

# Cichowicz Flow Studies

Flute

2-7

Oboe

8-13

Clarinet

14-19

Bass Clarinet

20-25

Alto Sax

26-31

Tenor Sax

32-37

Baritone Sax

38-43

Bassoon

44-49

Trumpet

50-55

F Horn

56-61

Trombone/Baritone

62-67

Tuba

68-73

# Cichowicz Flow Studies

Flute

## Flow Study #1

**A**

**B**

**C**

**D**

**E**

**F**

**G**

## Flow Studies #2

**A**

**B**

**C**

**D**

**E**

**F**

**G**

# Flow Studies #3

**A**

8-measure phrase with a slur. Notes: G4, A4, B4, C5, B4, A4, G4, F4, E4, D4, C4. Accents: flat below B4, flat below A4, flat below G4.

**B**

8-measure phrase with a slur. Notes: G4, A4, B4, C5, B4, A4, G4, F4, E4, D4, C4. Accents: sharp below A4, sharp below B4, sharp below C5.

**C**

8-measure phrase with a slur. Notes: G4, A4, B4, C5, B4, A4, G4, F4, E4, D4, C4. Accents: flat below B4, flat below A4, flat below G4.

**D**

8-measure phrase with a slur. Notes: G4, A4, B4, C5, B4, A4, G4, F4, E4, D4, C4. Accents: sharp below A4, sharp below B4, sharp below C5.

**E**

8-measure phrase with a slur. Notes: G4, A4, B4, C5, B4, A4, G4, F4, E4, D4, C4. Accents: flat below B4, flat below A4, flat below G4.

**F**

8-measure phrase with a slur. Notes: G4, A4, B4, C5, B4, A4, G4, F4, E4, D4, C4.

**G**

8-measure phrase with a slur. Notes: G4, A4, B4, C5, B4, A4, G4, F4, E4, D4, C4. Accents: sharp below A4, sharp below B4, sharp below C5.

# Flow Studies #4

A

B

C

D

E

F

G

# Flow Study #5

**A**

**B**

**C**

**D**

**E**

**F**

**G**

# Cichowicz Flow Studies

Oboe

## Flow Study #1

**A**

**B**

**C**

**D**

**E**

**F**

**G**

# Flow Studies #2

A

B

C

D

E

F

G

# Flow Studies #3

A

B

C

D

E

F

G

# Flow Studies #4

A

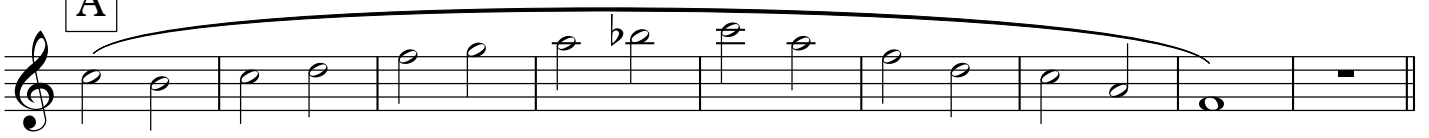

B

C

D

E

F

G

# Flow Study #5

**A**

**B**

**C**

**D**

**E**

**F**

**G**

# Cichowicz Flow Studies

Clarinet in B $\flat$

## Flow Study #1

A

B

C

D

E

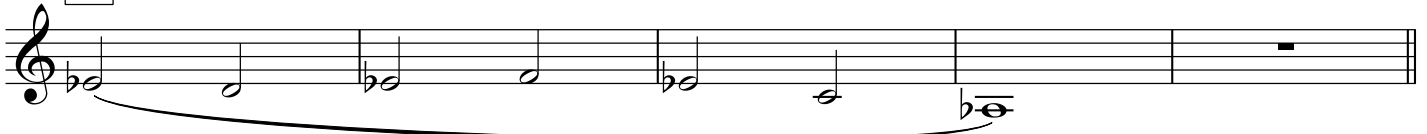

F

G

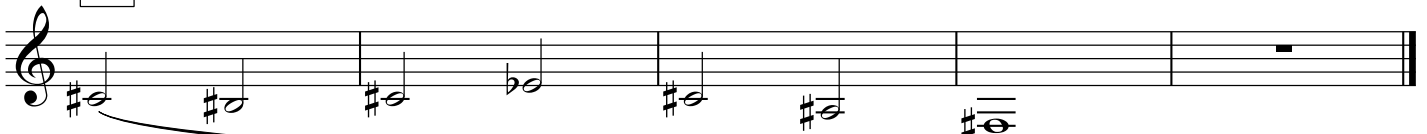

# Flow Studies #2

A

B

C

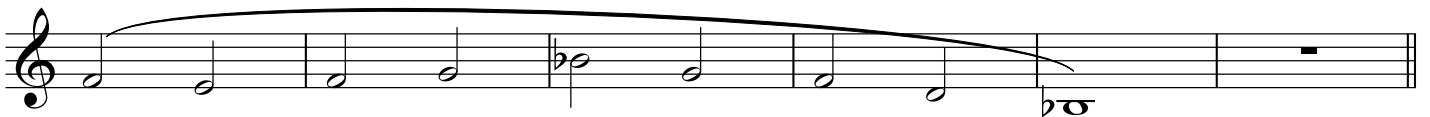

D

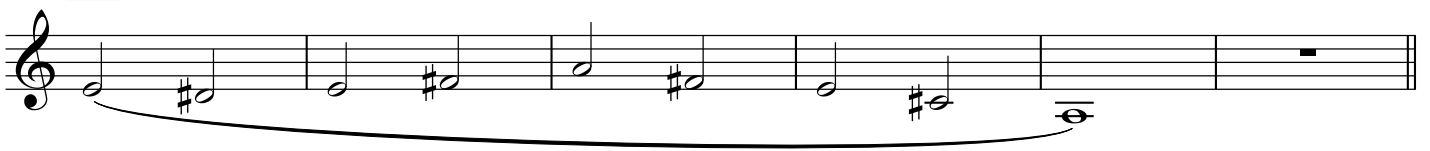

E

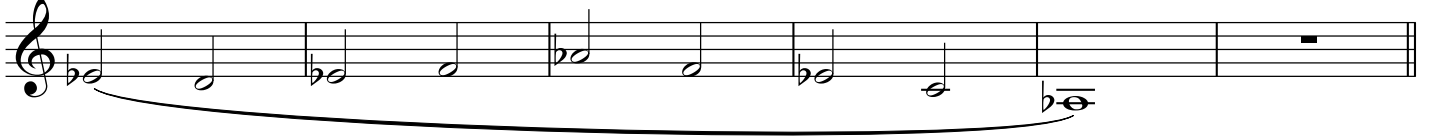

F

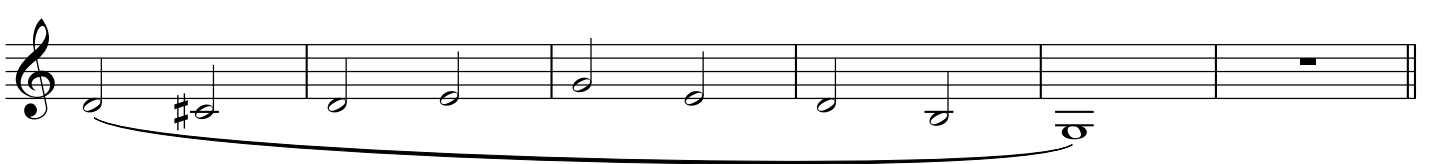

G

Flow Studies #3

A

B

C

D

E

F

G

# Flow Studies #4

A

B

C

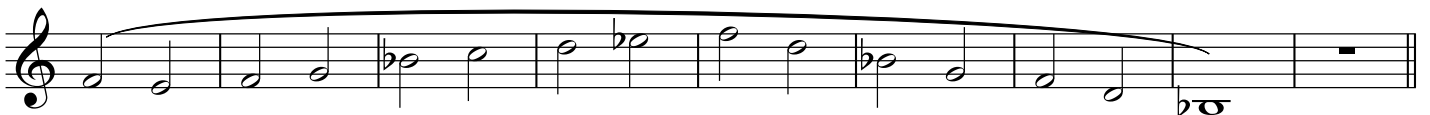

D

E

F

G

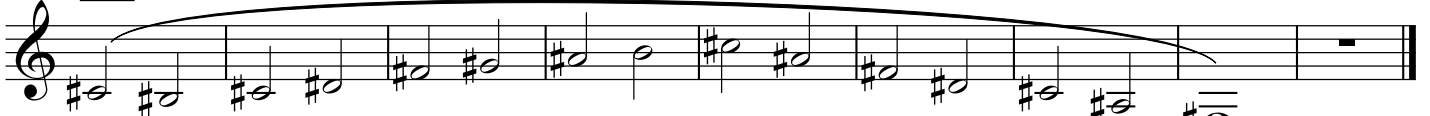

# Flow Study #5

**A**

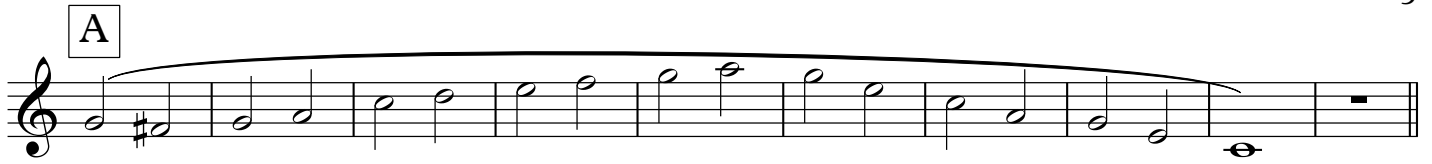

**B**

**C**

**D**

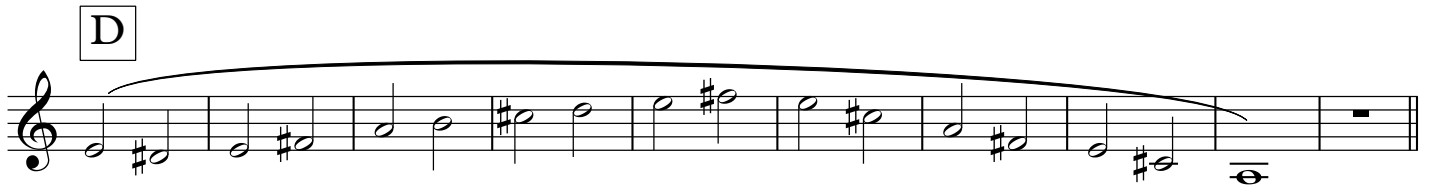

**E**

**F**

**G**

# Flow Study #6

6

A

B

C

D

E

F

G

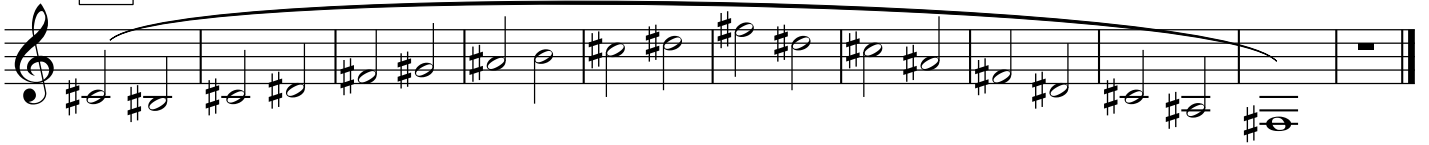

# Cichowicz Flow Studies

Bass Clarinet in B $\flat$

## Flow Study #1

A

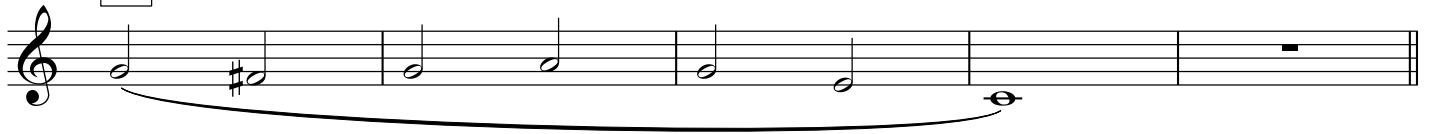

B

C

D

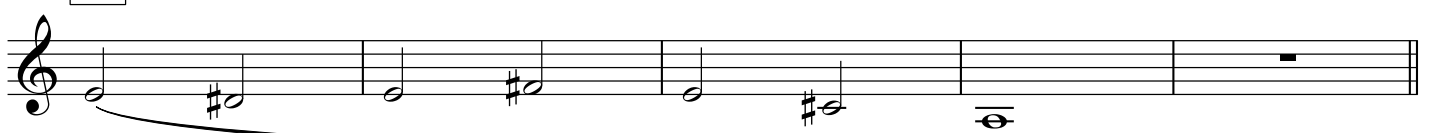

E

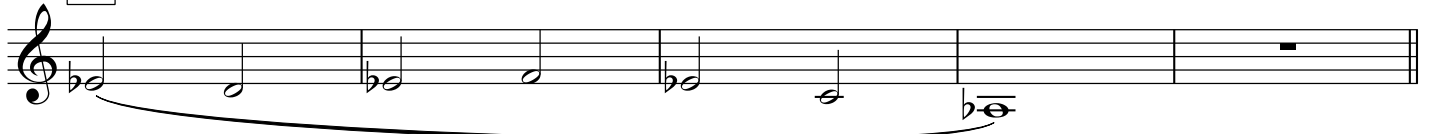

F

G

# Flow Studies #2

A

B

C

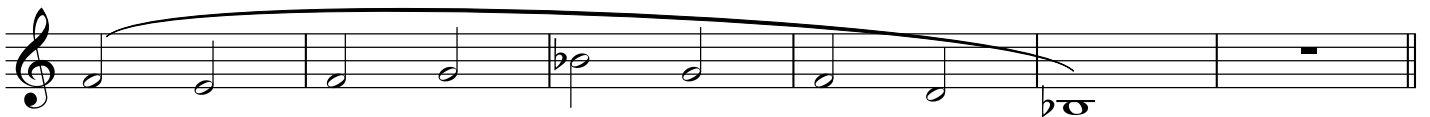

D

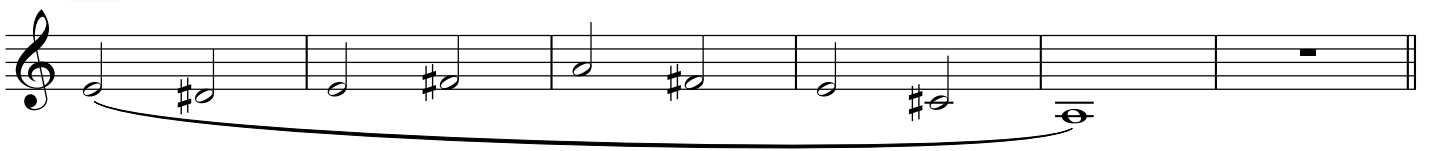

E

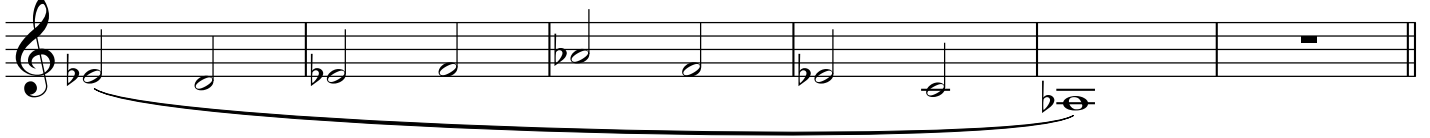

F

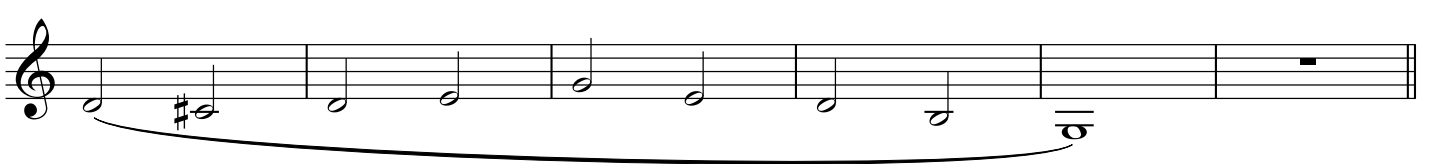

G

# Flow Studies #3

**A**

**B**

**C**

**D**

**E**

**F**

**G**

# Flow Studies #4

A

B

C

D

E

F

G

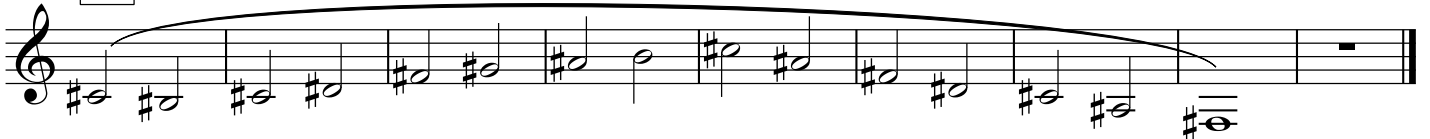

# Flow Study #5

A

B

C

D

E

F

G

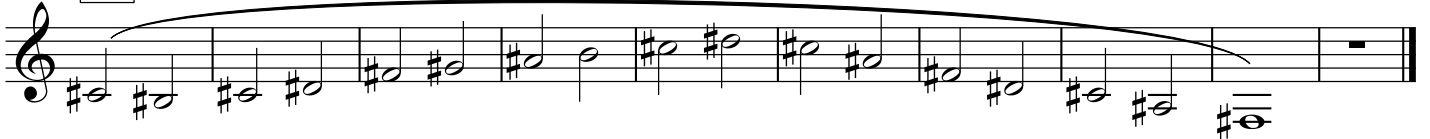

# Cichowicz Flow Studies

Alto Sax

## Flow Study #1

A

B

C

D

E

F

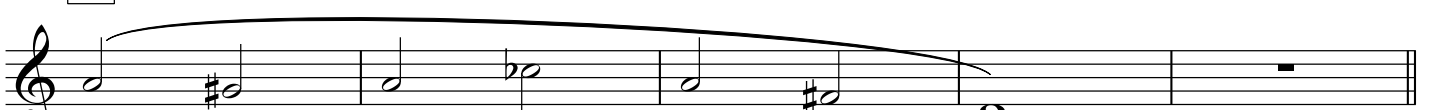

G

# Flow Studies #2

A

B

C

D

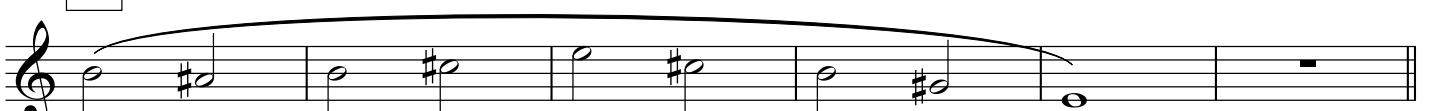

E

F

G

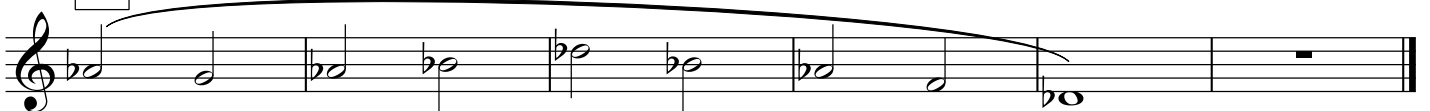

# Flow Studies #3

A

B

C

D

E

F

G

# Flow Studies #4

A

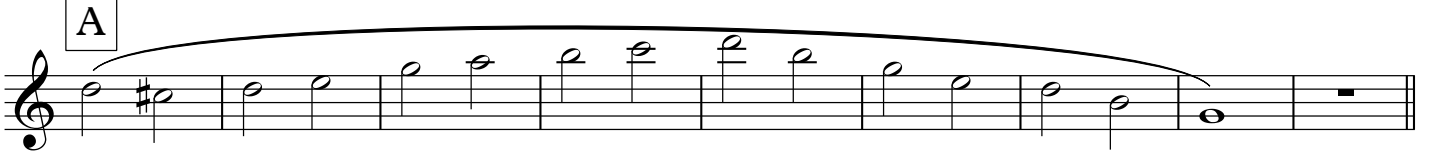

B

C

D

E

F

G

# Flow Study #5

**A**

**B**

**C**

**D**

**E**

**F**

**G**

# Cichowicz Flow Studies

Tenor Sax

## Flow Study #1

A

B

C

D

E

F

G

# Flow Studies #2

A

B

C

D

E

F

G

# Flow Studies #3

**A**

**B**

**C**

**D**

**E**

**F**

**G**

# Flow Studies #4

A

B

C

D

E

F

G

# Flow Study #5

**A**

**B**

**C**

**D**

**E**

**F**

**G**

# Flow Study #6

6

A

B

C

D

E

F

G

# Cichowicz Flow Studies

Baritone Sax

## Flow Study #1

A

B

C

D

E

F

G

# Flow Studies #2

A

B

C

D

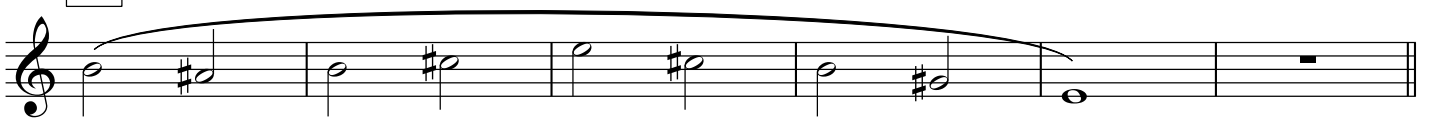

E

F

G

# Flow Studies #3

**A**

**B**

**C**

**D**

**E**

**F**

**G**

# Flow Studies #4

A

B

C

D

E

F

G

# Flow Study #5

**A**

**B**

**C**

**D**

**E**

**F**

**G**

# Cichowicz Flow Studies

Bassoon

## Flow Study #1

A

B

C

D

E

F

G

# Flow Studies #2

A

B

C

D

E

F

G

# Flow Studies #4

A

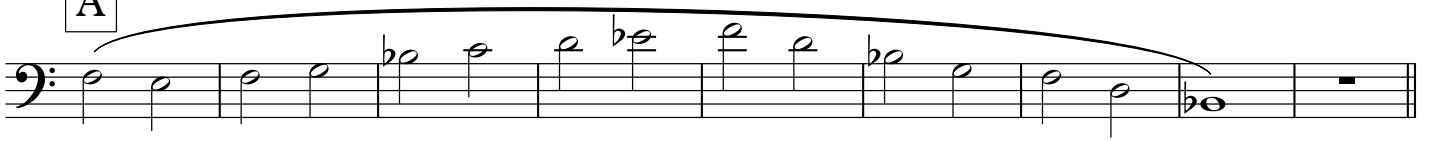

B

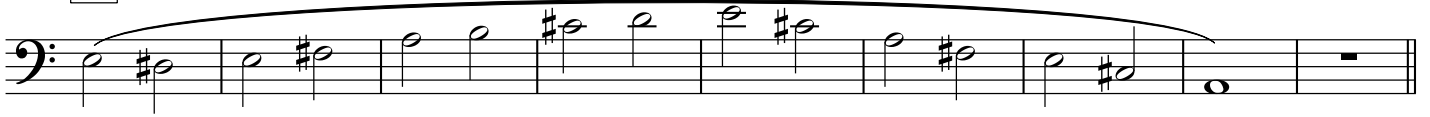

C

D

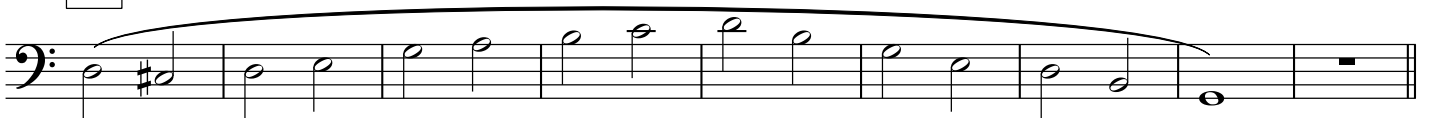

E

F

G

# Cichowicz Flow Studies

Trumpet in B $\flat$

## Flow Study #1

A

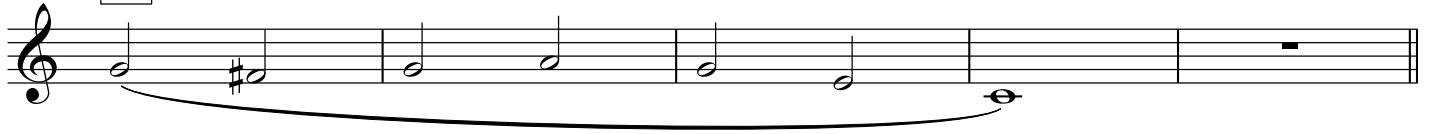

B

C

D

E

F

G

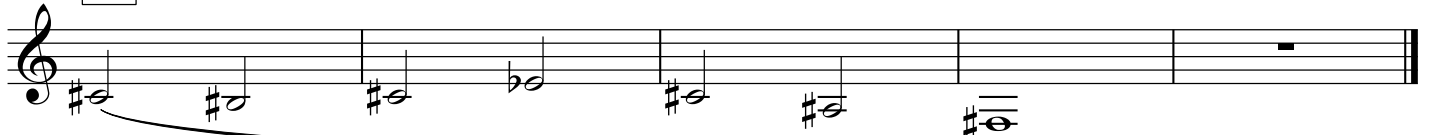

# Flow Studies #2

A

B

C

D

E

F

G

# Flow Studies #3

**A**

**B**

**C**

**D**

**E**

**F**

**G**

# Flow Studies #4

A

B

C

D

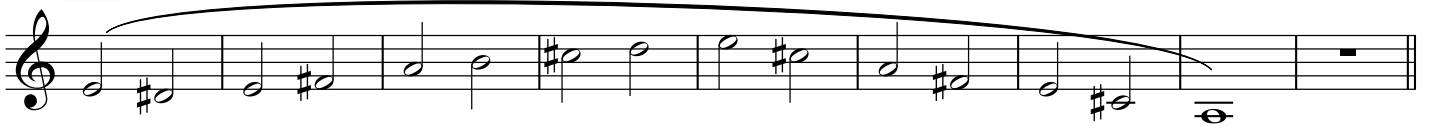

E

F

G

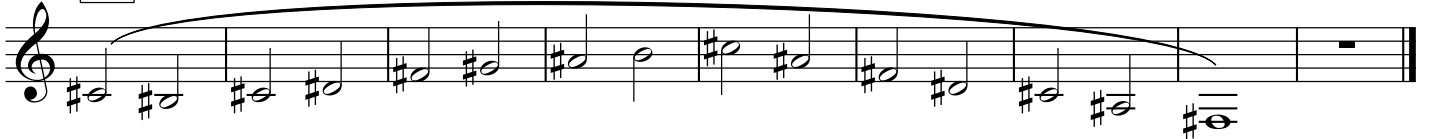

# Flow Study #5

A

B

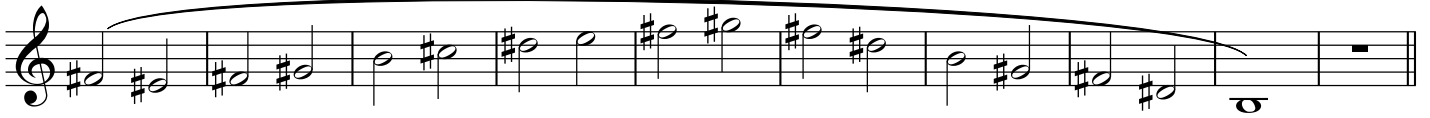

C

D

E

F

G

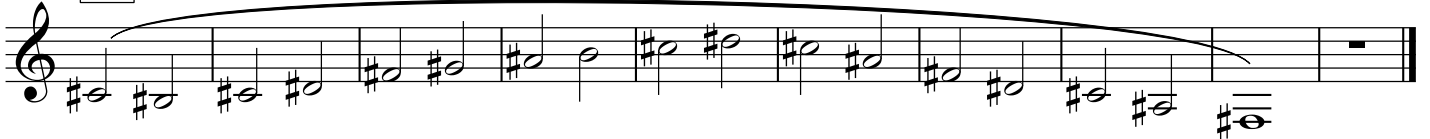

# Flow Study #6

6

A

B

C

D

E

F

G

# Cichowicz Flow Studies

Horn in F

## Flow Study #1

A

B

C

D

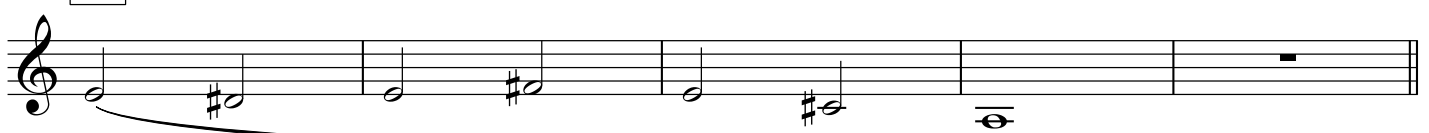

E

F

G

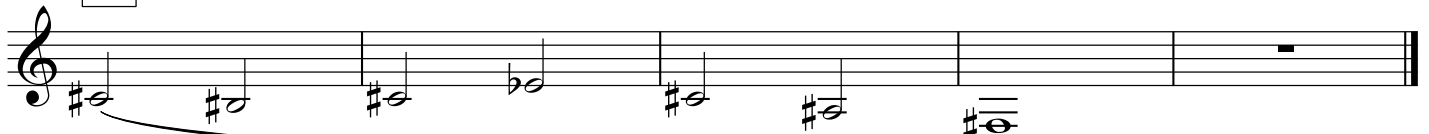

# Flow Studies #3

**A**

**B**

**C**

**D**

**E**

**F**

**G**

# Flow Study #6

6

A

B

C

D

E

F

G

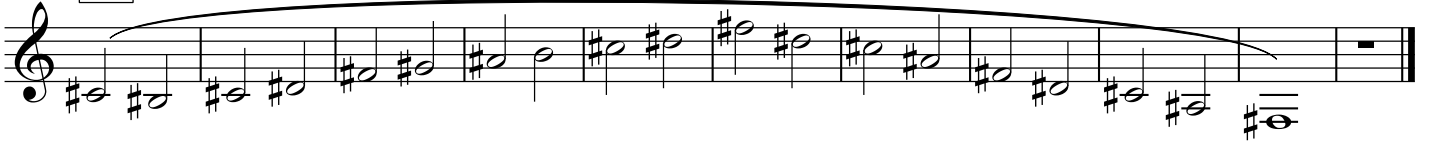

# Cichowicz Flow Studies

Trombone/Baritone

## Flow Study #1

A

B

C

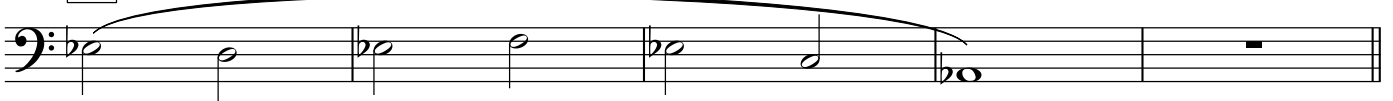

D

E

F

G

# Flow Studies #2

A

B

C

D

E

F

G

# Flow Studies #3

A

B

C

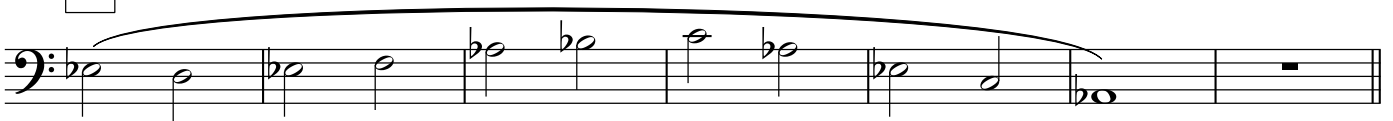

D

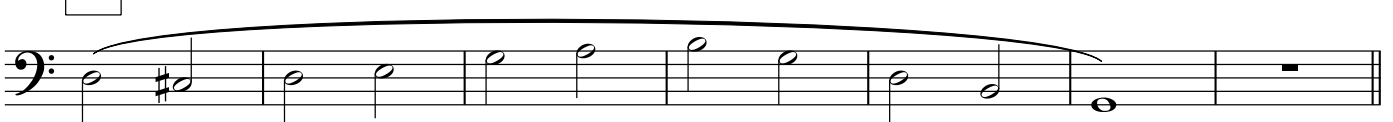

E

F

G

## Flow Studies #4

A

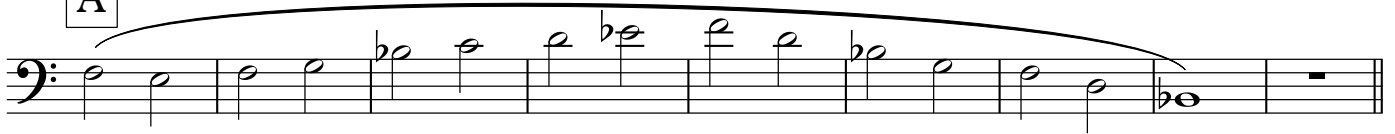

B

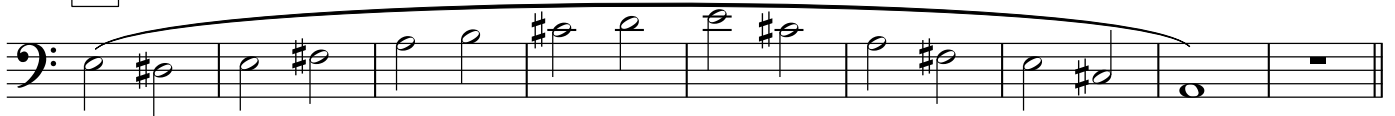

C

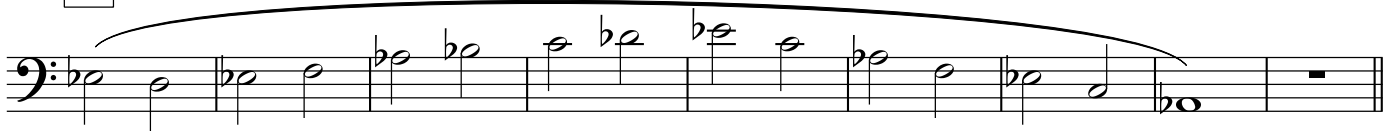

D

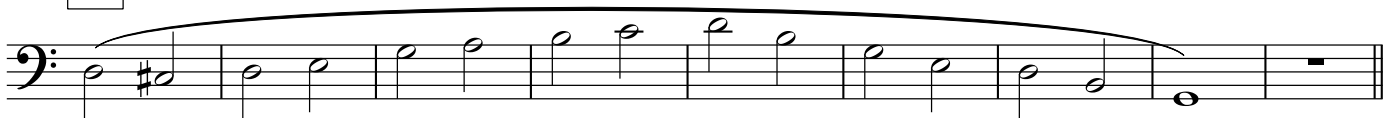

E

F

G

# Flow Study #5

**A**

**B**

**C**

**D**

**E**

**F**

**G**

## Flow Study #6

A

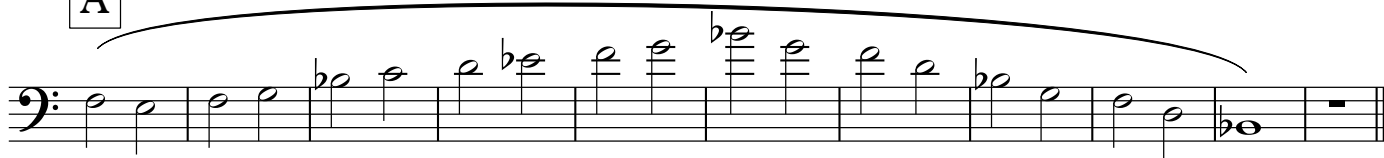

B

C

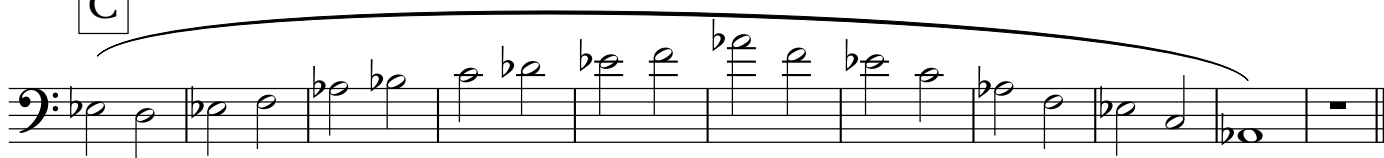

D

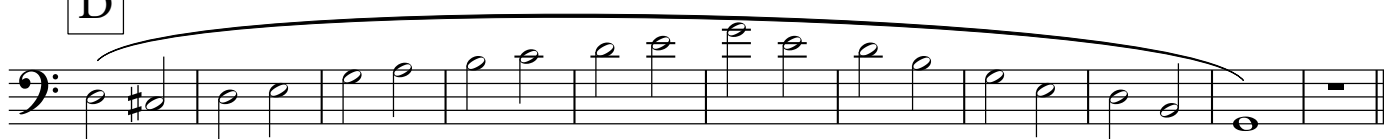

E

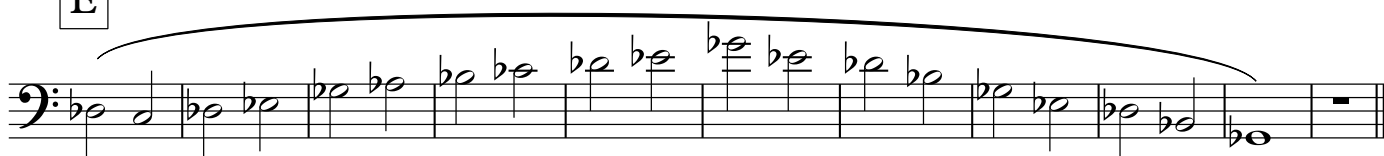

F

G

# Cichowicz Flow Studies

Tuba

## Flow Study #1

A

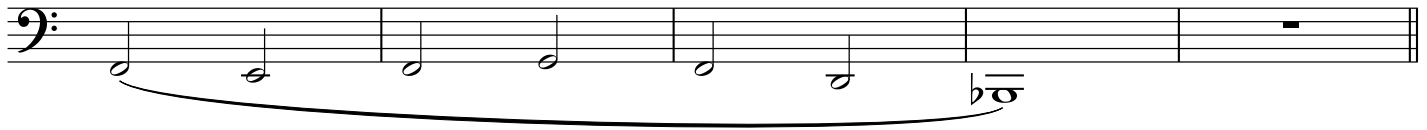

B

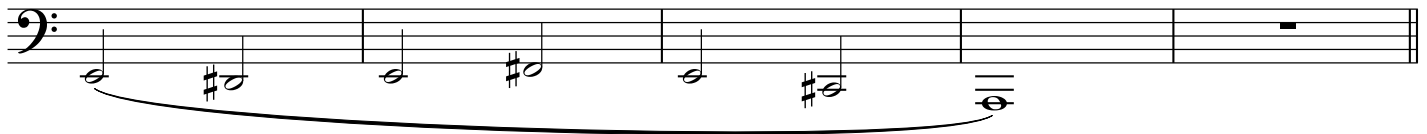

C

D

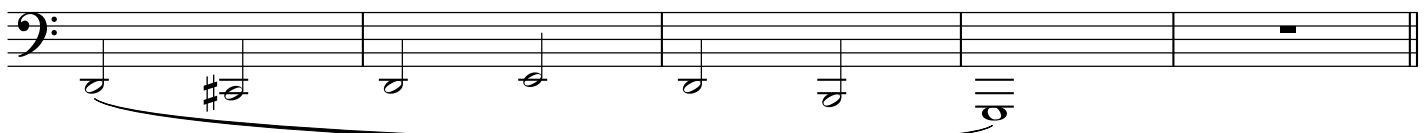

E

F

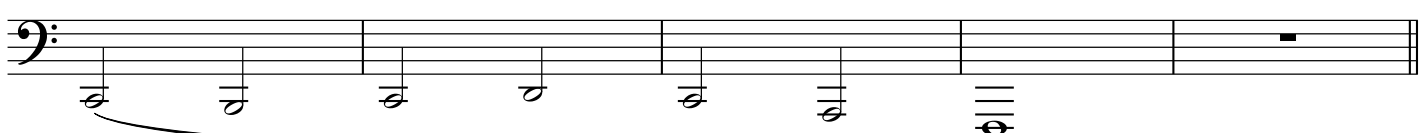

G

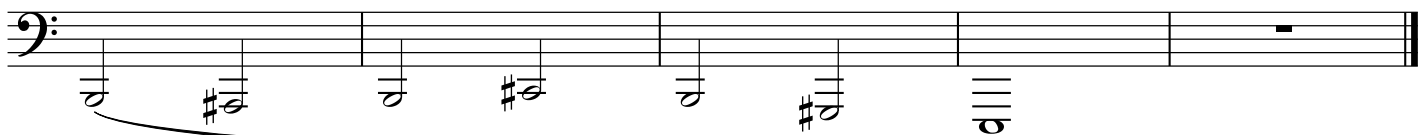

# Flow Studies #2

A

B

C

D

E

F

G

# Flow Studies #3

A

B

C

D

E

F

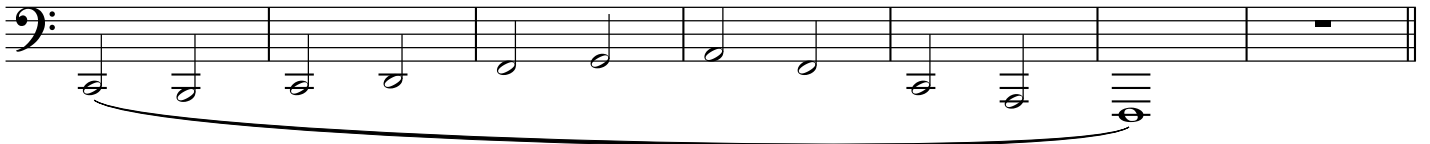

G

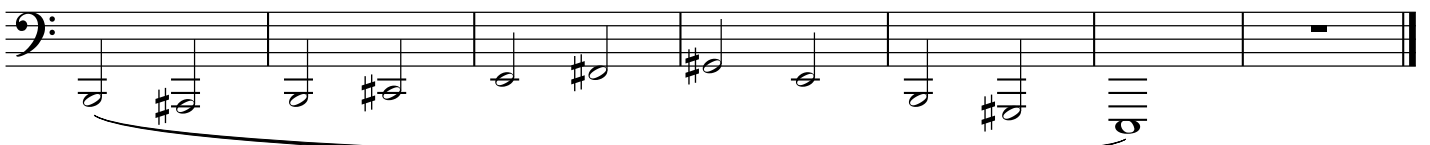

# Flow Study #5

A

B

C

D

E

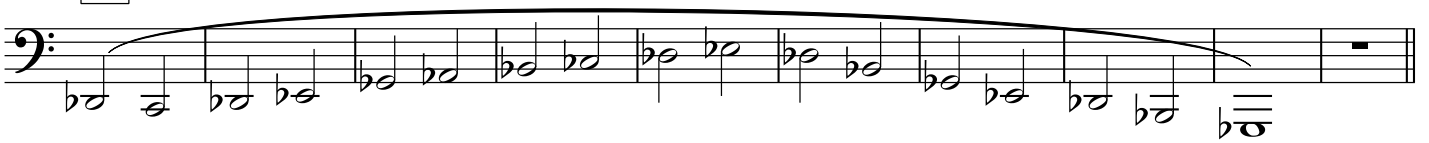

F

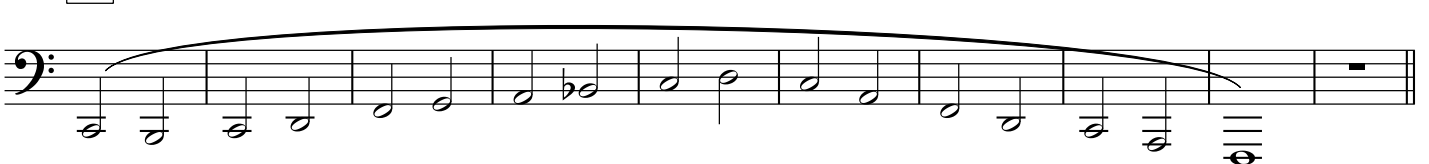

G

